

# SHELBY TOWNSHIP

# MUNICIPAL BUILDING SERVICE COUNTER REMODELING

SHELBY TOWNSHIP, MICHIGAN  
2015-010

FEBRUARY 10, 2016      BIDS AND PERMITS

ISSUE DATE	ISSUED FOR
2/10/16	BIDS AND PERMITS
DRAWN	SSC AND REL
CHECKED	SSC
APPROVED	PAC

## LIST OF DRAWINGS

### ARCHITECTURAL

- A2.10 COMPOSITE FLOOR PLAN
- A2.11 ENLARGED FLOOR PLAN, ELEVATIONS, AND DETAILS.

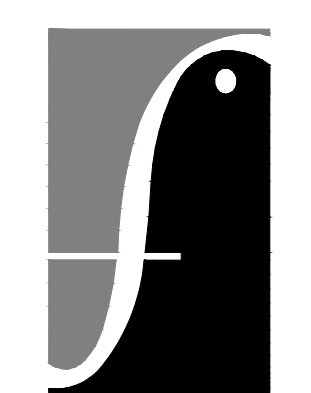
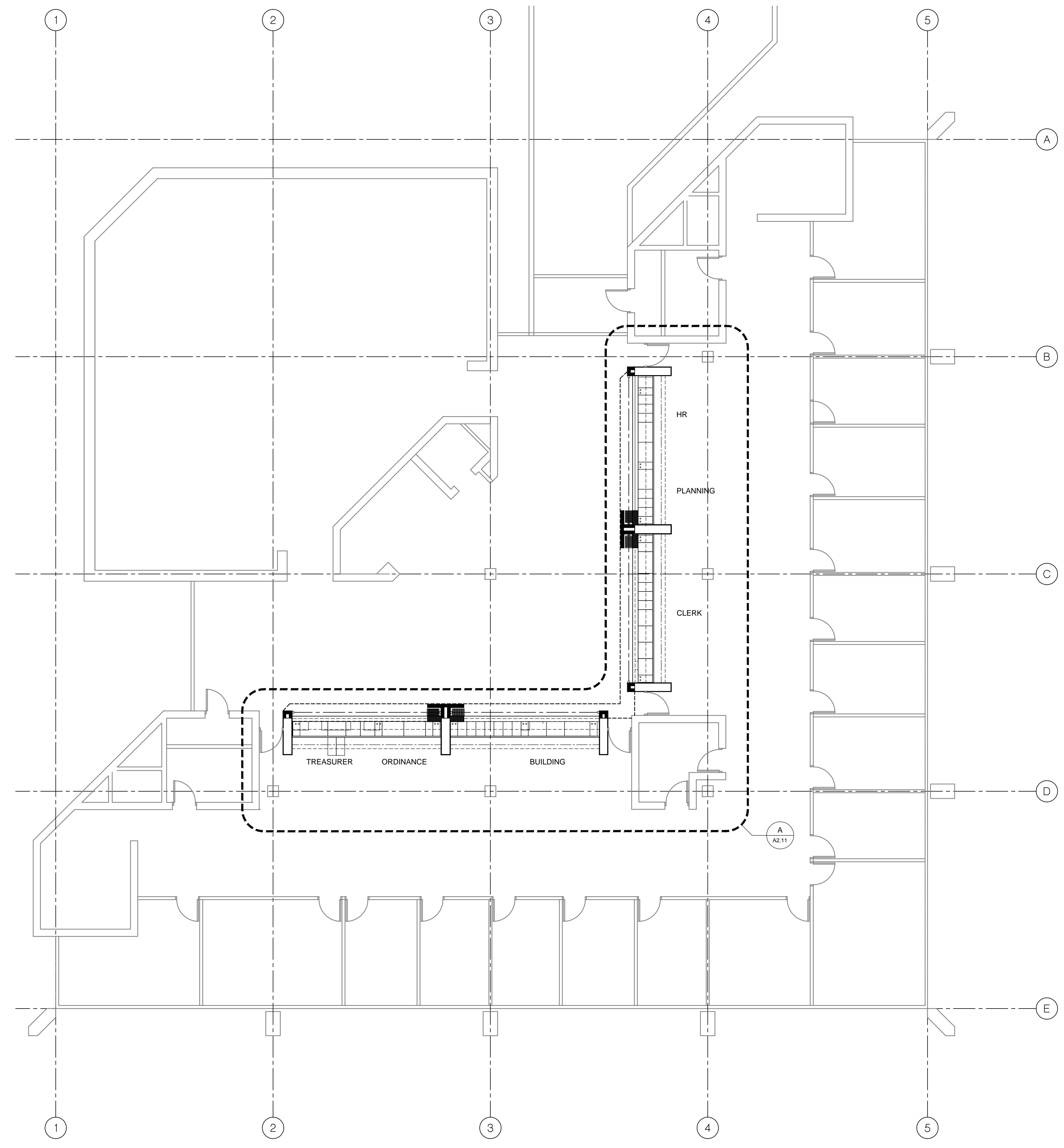

architects planners interiors

**FRENCH**  
associates

1600 Parkdale  
Rochester, MI  
48307  
T 248.656.1377  
F 248.656.7746  
© FRENCH ASSOCIATES, INC.

### PROJECT

SHELBY TOWNSHIP  
SERVICE COUNTER  
REMODELING

SHELBY TOWNSHIP,  
MICHIGAN

### SHEET

UNIT A  
FIRST FLOOR PLAN

### PROJECT NUMBER

2015-010

### SHEET NUMBER

**A2.10**

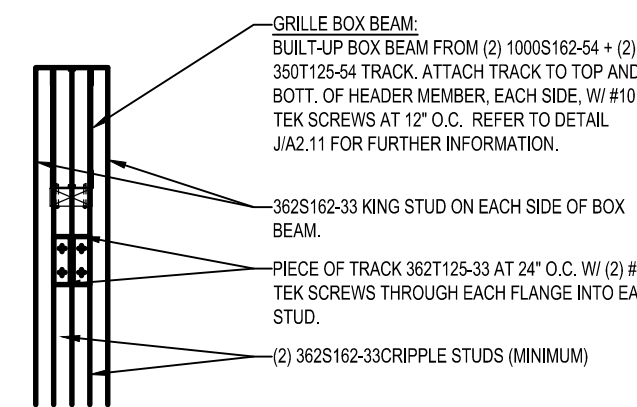

**J BOX BEAM AND COLUMN DETAIL**  
A2.11 3/4"=1'-0"

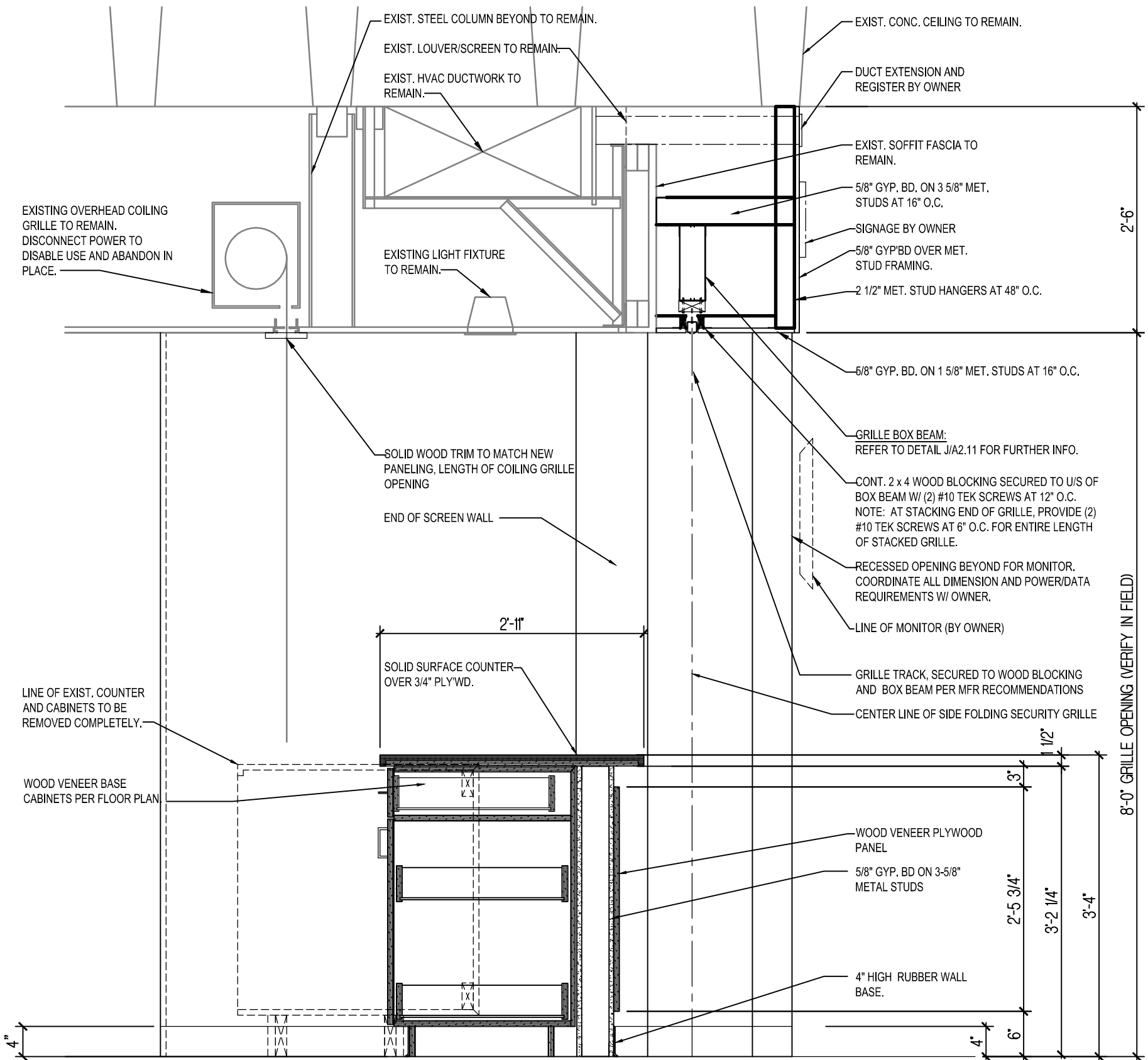

**G SECTION DETAIL**  
A2.11 3/4"=1'-0"

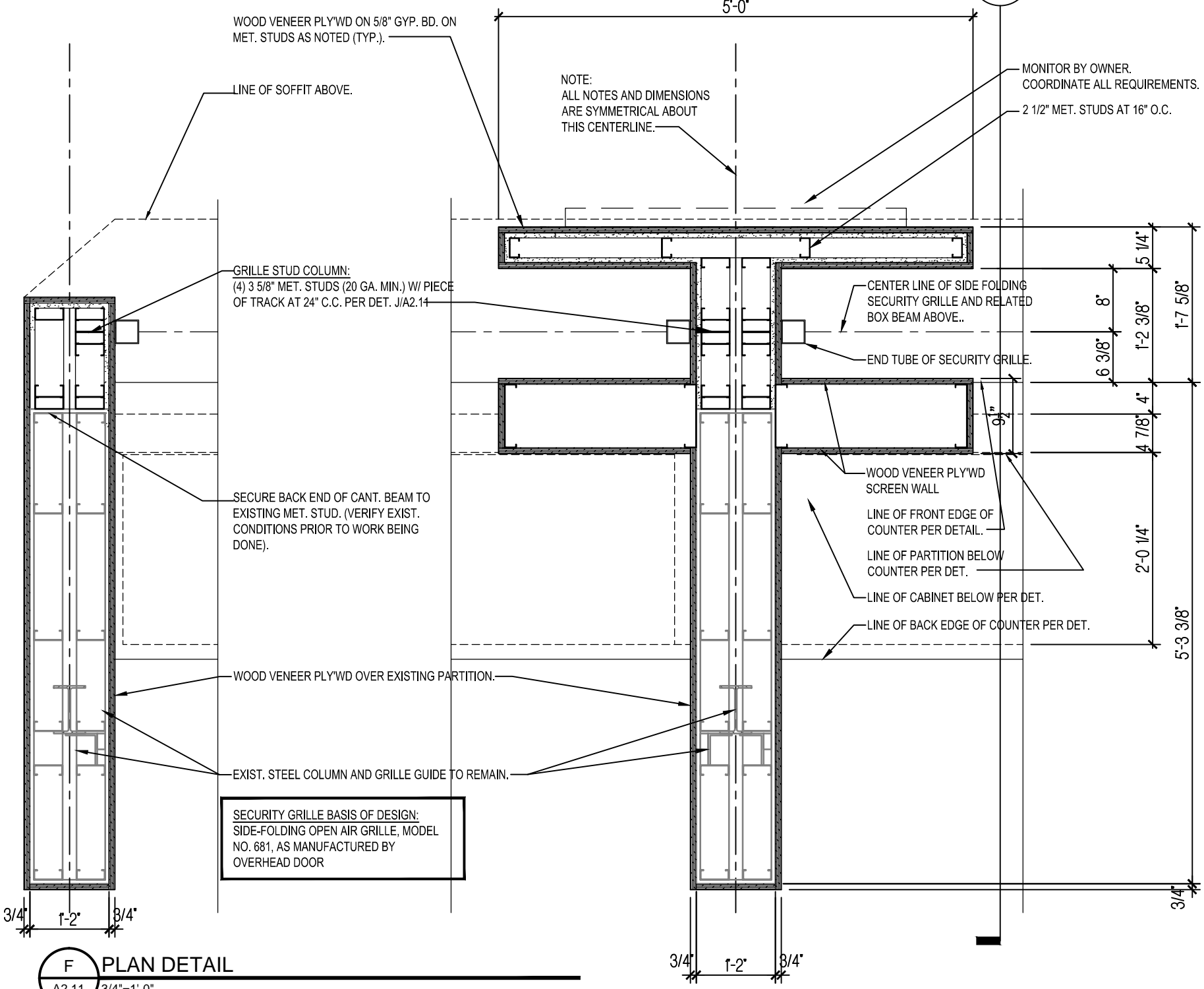

**F PLAN DETAIL**  
A2.11 3/4"=1'-0"

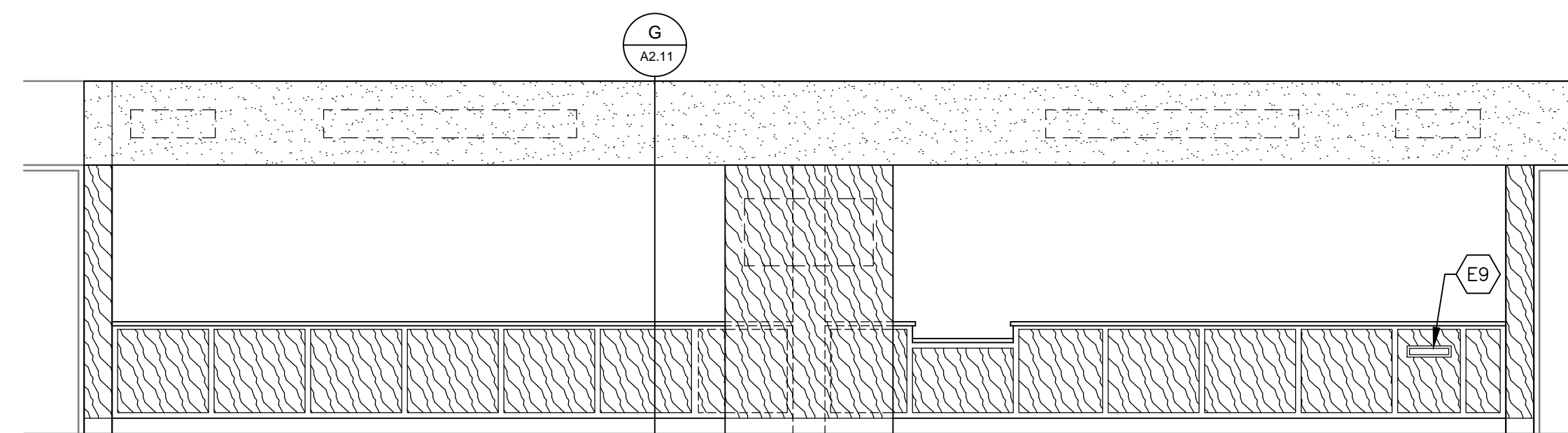

**E CLERK/PLANNING/HR COUNTER ELEVATION**  
A2.11 1/4"=1'-0"

NOTE: REFER TO DETAIL C FOR REMAINING APPLICABLE NOTES AND DIMENSIONS

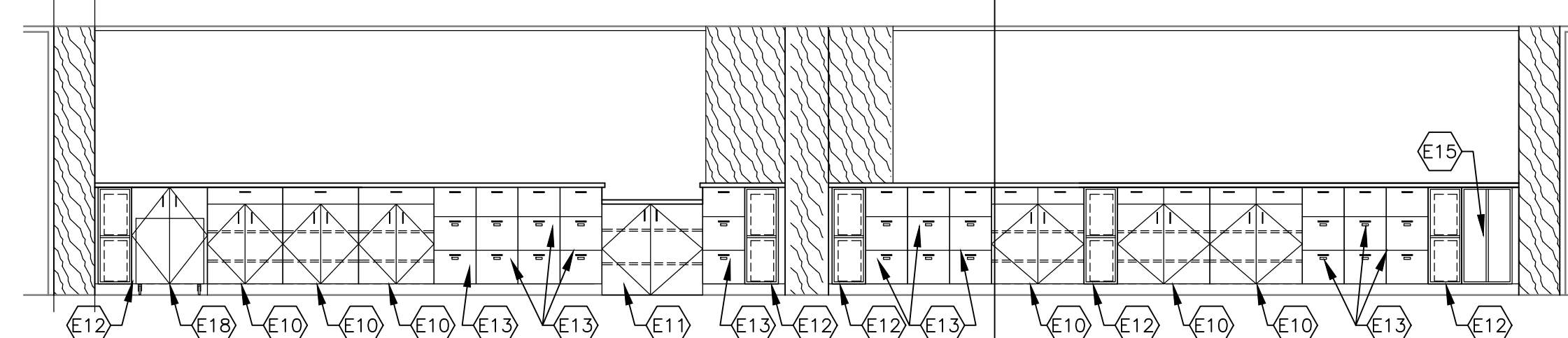

**D CLERK/PLANNING/HR COUNTER ELEVATION**  
A2.11 1/4"=1'-0"

NOTE: REFER TO DETAIL B FOR REMAINING APPLICABLE NOTES AND DIMENSIONS

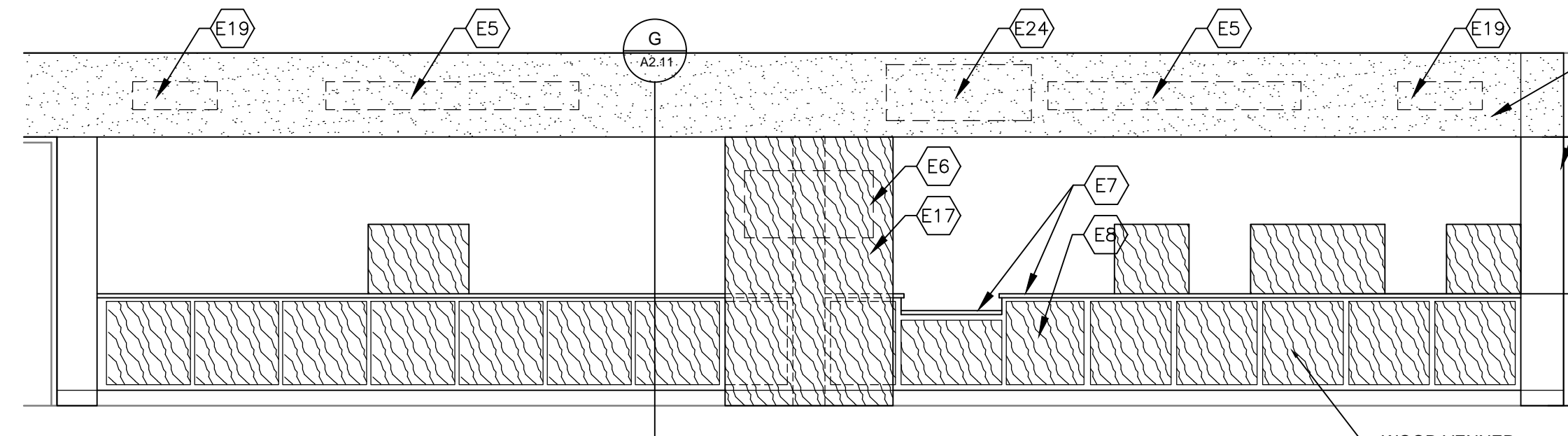

**C TREASURER / BUILDING COUNTER ELEVATION**  
A2.11 1/4"=1'-0"

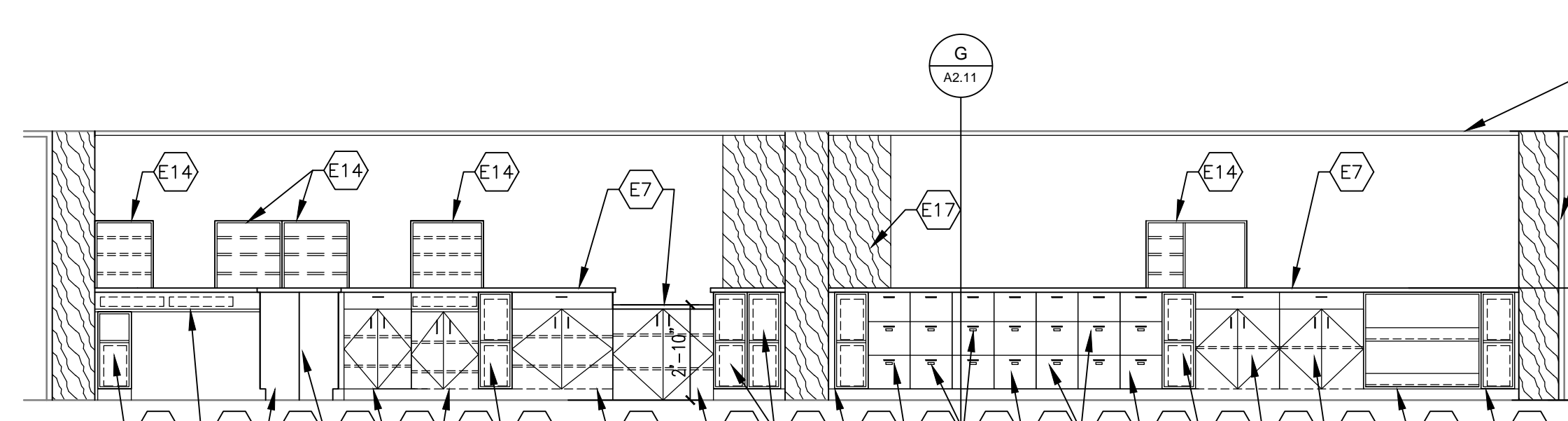

**B TREASURER / BUILDING COUNTER ELEVATION**  
A2.11 1/4"=1'-0"

- LIGHT GAGE FRAMING NOTES**
1. LIGHT GAGE FRAMING SUPPLIER SHALL SUBMIT DRAWINGS AND CALCULATIONS SEALED BY A PROFESSIONAL ENGINEER REGISTERED IN MICHIGAN INDICATING ALL DESIGN LOADS AND MATERIALS INCLUDING VERIFYING ANY MEMBER SIZES SHOWN. DESIGN BY SUPPLIER'S ENGINEER SHALL INCLUDE ALL CONNECTIONS AND MISCELLANEOUS MATERIALS NECESSARY FOR A COMPLETE STRUCTURE. THE FINAL MEMBER SIZES AND GAGES SHALL BE CALCULATED BY THE LIGHT GAGE ENGINEER.
  2. LIGHT GAGE MEMBERS SHALL BE DESIGNED, MANUFACTURED AND INSTALLED IN ACCORDANCE WITH THE LATEST REQUIREMENTS OF THE AMERICAN IRON AND STEEL INSTITUTE (AISI) INCLUDING ANY REQUIRED CLIPS, STIFFENERS, AND BRACING.
  3. MEMBER SIZES INDICATED ON DRAWINGS ARE MINIMUM DEPTH AND GAGE REQUIRED TO MEET THE DESIGN INTENT AND ARE BASED ON THE PROPERTIES AND MATERIALS LISTED IN THE STEEL STUD MANUFACTURERS ASSOCIATION (SSMA) PRODUCT CATALOG. ALTERNATE MANUFACTURERS ARE ACCEPTABLE IF THE PHYSICAL PROPERTIES ARE EQUAL OR BETTER THAN THOSE LISTED ACCEPTABLE TO THE PROJECT ARCHITECT AND ENGINEER, AND MEET OR EXCEED PERFORMANCE CRITERIA.
  4. HEADER SUPPORTING SECURITY GRILLE IS TO BE DESIGNED TO SUPPORT GRILLE. LOAD REQUIREMENTS OF GRILLE ARE 3 LBS PER SQUARE FOOT AND 200 PSF AT STACKED END. COORDINATE LOADING REQUIREMENTS WITH SECURITY GRILLE SUPPLIER.

**INTERIOR ELEVATION KEYNOTES**

- ALL CABINETS SHALL HAVE KEYED LOCKS ON DRAWERS AND DOORS, KEYED BY OWNER.
- ALL CABINETS SHALL HAVE A WOOD VENEER FINISH ON ALL EXPOSED FACES AND EDGES.
- ALL BASE CABINETS W/ DOORS SHALL HAVE (2) FULL EXTENSION ROLL-OUT SHELVES.
- E1 FACE OF EXISTING SOFFIT CONSTRUCTION BEYOND TO REMAIN (TYP.)
- E2 LINE OF EXISTING SOFFIT. EXISTING DOOR TO REMAIN.
- E4 FACE OF GYP BD SOFFIT (PAINT)
- E5 SIGNAGE BY OWNER
- E6 MONITOR BY OWNER. COORDINATE LOCATION W/ OWNER. PROVIDE PLYWOOD BACKING FOR MONITOR MOUNTING
- E7 SOLID SURFACE COUNTER (TYP.)
- E8 WOOD VENEER PANELS OVER GYP BD SUBSTRATE PER DETAILS (TYP.)
- E9 MAIL SLOT THROUGH PARTITION BELOW COUNTER AND INTO CABINET.
- E10 BASE CABINET W/ DRAWER AND DOORS SHALL HAVE TWO (2) FULL EXTENSION ROLL-OUT SHELVES. REFER TO PLAN FOR DIMENSIONS. (TYP.)
- E11 ADA UNIT W/ FULL HEIGHT POCKET DOORS AND REMOVABLE SHELVES. REFER TO PLAN FOR DIMENSIONS. (TYP.)
- E12 FILE CABINET. REFER TO PLAN FOR DIMENSIONS. (TYP.)
- E13 RISER W/ ADJUSTABLE SHELVES. RISER TO BE REMOVABLE WITHOUT DAMAGE TO COUNTER SURFACE. CUBICLE CABINET. REFER TO PLAN FOR DIMENSIONS.
- E15 FINISHED SIDE PANEL OF CABINET.
- E16 WOOD VENEER WALL PANEL PER DETAILS.
- E17 BASE CABINET W/ DOORS SHALL HAVE ROLL OUT MAIL COLLECTION BOX. COORDINATE HEIGHT OF BOX WITH MAIL SLOT LOCATION WALL REGISTER BY OWNER. PROVIDE AND COORDINATE LOCATION OF OPENING
- E18 58" WIDE FIXED SHELF FOR MONEY DRAWER. OPEN BELOW
- E21 36" WIDE FIXED SHELF FOR MONEY DRAWER. DOORS W/ ROLL OUT SHELVES BELOW
- E22 OPEN BASE CABINET WITH ROLL OUT SHELVES.
- E23 OPEN BASE CABINET WITH ADJUSTABLE SHELVES. CABINETS TO BE REMOVABLE WITHOUT DAMAGE TO COUNTER SURFACE. REMAINING BASE CABINETS WHEN REMOVED TO HAVE FINISHED FACE.
- E24 PROVIDE BLOCKING FOR FACE MOUNTED PROJECTION SCREEN (BY OWNER)

**FLOOR PLAN KEYNOTES**

- C1 EXISTING WALL CONSTRUCTION TO REMAIN (TYP.)
- C2 EXISTING DOOR TO REMAIN
- C3 EXISTING COLUMN ENCLOSURE TO REMAIN.
- C4 LINE OF COUNTER PER DETAIL.
- C5 LINE OF CABINETS BELOW PER DETAIL.
- C6 LINE AT FACE OF PARTITION BELOW COUNTER PER DETAIL.
- C7 LINE OF SIDE FOLDING GRILLE.
- C8 END TUBE OF SIDE FOLDING GRILLE (TYP.)
- C9 SIDE FOLDING GRILLE POCKET WITH GRILLE SHOWN IN STACKED POSITION (TYP.)
- C10 PROVIDE (2) GROMMETS IN COUNTER ABOVE EACH CPU CABINET - VERIFY SIZE, TYPE, AND LOCATION WITH OWNER (TYP.)
- C11 PROVIDE MAIL CHUTE THROUGH PARTITION BELOW COUNTER AND INTO CABINET.
- C12 LINE AT FACE OF SOFFIT ABOVE PER DETAIL.

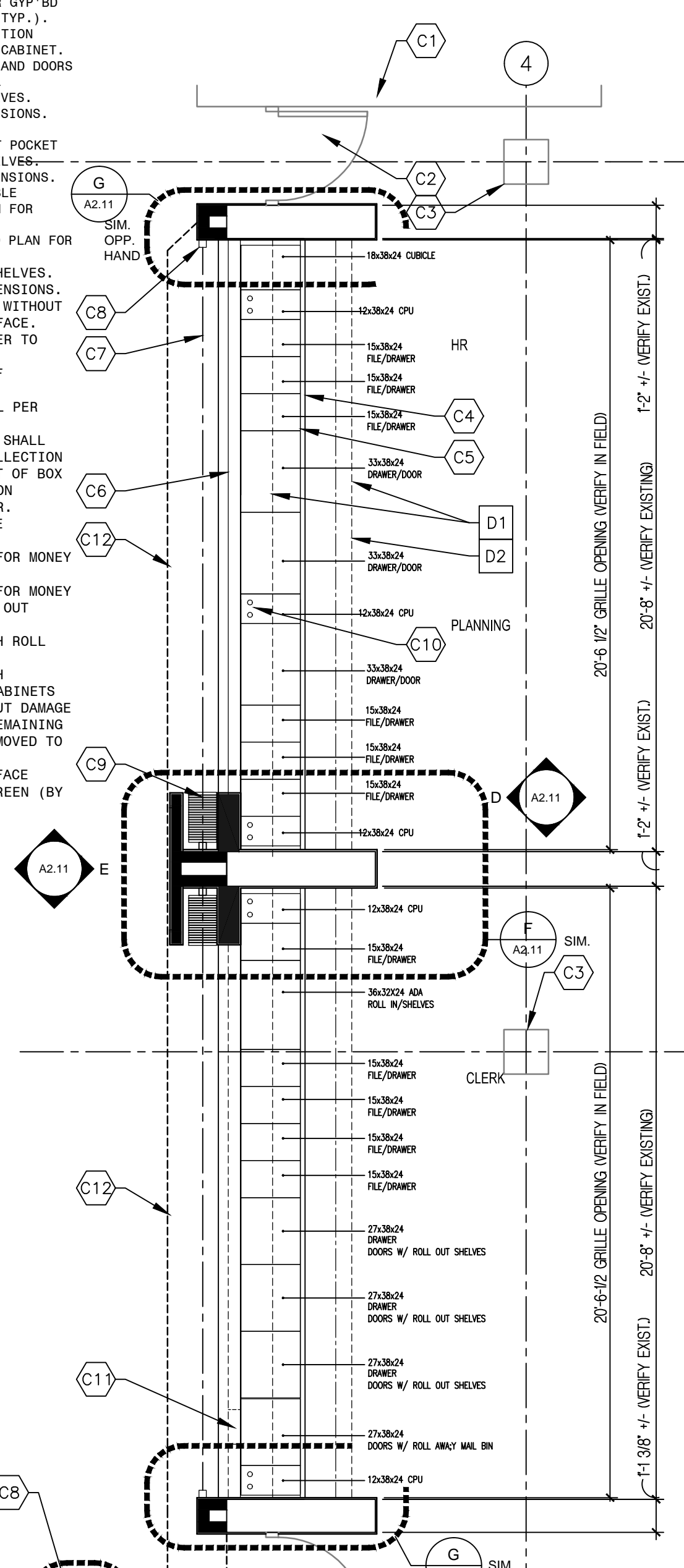

**DEMOLITION KEYNOTES**

- D1 LINE OF EXISTING CASework AND COUNTER TO BE REMOVED COMPLETELY.
- D2 LINE OF EXISTING OVERHEAD ROLLING GRILLE TO REMAIN. DISABLE POWER AND ABANDON IN PLACE.

**GENERAL NOTES**

- UNLESS OTHERWISE NOTED AS "EXISTING" ALL NOTES REFER TO NEW CONSTRUCTION.
- CONTRACTOR SHALL FIELD VERIFY ALL EXISTING CONDITIONS AND DIMENSIONS PRIOR TO COMMENCING WITH ANY WORK.
- ALL NECESSARY ELECTRICAL DEMOLITION AND RE-WIRING SHALL BE PERFORMED BY THE OWNER. COORDINATE ALL RELATED WORK WITH OWNER AS REQUIRED.
- ALL NECESSARY PHONE AND DATA DEMOLITION AND RE-WIRING SHALL BE PERFORMED BY THE OWNER. COORDINATE ALL RELATED WORK WITH THE OWNER AS REQUIRED.
- ALL NECESSARY HVAC DEMOLITION AND RE-WORKING SHALL BE PERFORMED BY THE OWNER. COORDINATE ALL RELATED WORK WITH THE OWNER AS REQUIRED.
- ALL NECESSARY PATCHING OF FLOORING MATERIALS SHALL BE PERFORMED BY THE OWNER.
- SECURITY GRILLE FINISHED OPENING SHALL BE FIELD VERIFIED PRIOR TO FABRICATION OF GRILLE.

KEY PLAN

ISSUE DATE	ISSUED FOR
2/10/16	BIDS AND PERMITS

DRAWN	SSC AND REL
CHECKED	SSC
APPROVED	PAC

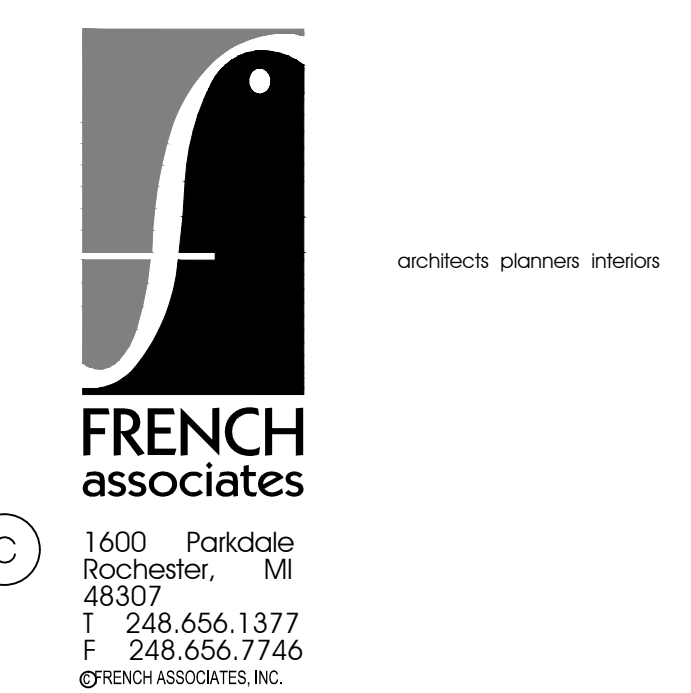

1600 Parkside  
Rochester, MI  
48307  
T 248.656.1377  
F 248.656.7746  
©FRENCH ASSOCIATES, INC.

PROJECT  
**SHELBY TOWNSHIP  
SERVICE COUNTER  
REMODELING**

SHELBY TOWNSHIP,  
MICHIGAN

SHEET  
**ELEVATIONS  
AND DETAILS**

PROJECT NUMBER  
**2015-010**

SHEET NUMBER  
**A2.11**